

# Minnesota Medical Cannabis Program Petition to Add a Qualifying Medical Condition

## Making your petition

- Any person may petition the Minnesota Department of Health ("the department" or "MDH") to add a qualifying medical condition to those listed in subdivision 14 of Minnesota Statutes section 152.22.

**Petitions are accepted only between June 1 and July 31, each year.  
Petitions received outside of these dates will not be reviewed.**

**Petitions must be sent by certified U.S. mail to:**

Minnesota Department of Health  
Office of Medical Cannabis  
P.O. Box 64882  
St. Paul, MN 55164-0882

- You must mail the original copy of the petition with an original signature.
- Complete each section of this petition and attach all supporting documents. Clearly indicate which section of the petition an attachment is for.
- Each petition is limited to one proposed qualifying medical condition.
- If a petition does not meet the standards for submission, it will be dismissed without being considered.
- If the petition is accepted for consideration, MDH will send the petition documents to the Medical Cannabis Review Panel ("Review Panel"). MDH staff will also provide information to the Review Panel about the proposed qualifying condition, its prevalence, and the effectiveness of current treatments.

## Petition review process

- The Review Panel meets at least once a year to review all eligible petitions.
- MDH will post notice of the public hearing on its medical cannabis website.
- After the public meeting and by November 1, the Review Panel will provide the Commissioner of Health its written report of findings.
- The Commissioner will approve or deny the petition by December 1 of the year the petition is accepted for consideration.

- You may withdraw the petition before the Review Panel's first public meeting of the year by submitting a written statement to the Department stating that you wish to withdraw it.

Section A: Petitioner's Information			
Name (First, Middle, Last): [REDACTED]			
Home Address (including Apartment or Suite #): [REDACTED]			
City: [REDACTED]		State: MN	Zip Code: [REDACTED]
Telephone Number: [REDACTED]		Email Address: [REDACTED]	

Section B: Medical Condition You Are Requesting Be Added
Please specify the name and provide a brief description of the proposed qualifying medical condition. Be as precise as possible in identifying the condition. <b>Optional:</b> Include diagnostic code(s), citing the associated ICD-9 or ICD-10 code(s), if you know them. <i>Attach additional pages as needed.</i>
Ehlers-Danlos Syndrome (EDS) See Attached ICD-10 Diagnosis Code - Q79.6



## What is Ehlers-Danlos Syndrome?

Ehlers-Danlos Syndrome, often referred to as “EDS” is a collection of heritable connective tissue disorders. Either directly or indirectly, Ehlers-Danlos Syndrome is known or thought to alter the biology of collagen in the body (the most abundant protein), which can lead to multi-systemic symptoms. Each type has certain physical traits and with notable exception to the most common form, the hypermobile type of Ehlers-Danlos Syndrome, most types have a known disease-causing gene.

There are physical characteristics that are common to all types of Ehlers-Danlos Syndrome, including hypermobile joints (joints that move in greater amounts than expected) and skin involvement, such as any of the following: soft, stretchy, saggy, too thin, easy bruising, easy wounding, poor wound healing and/or atrophic scarring.

Each type is a distinct entity and may have very specific and unique features. It is highly improbable to have more than one type of Ehlers-Danlos syndrome, but as they have features and ‘biology’ in common, each type may appear to have variable features of other types.

## What are the symptoms of Ehlers-Danlos Syndrome?

Clinical manifestations of Ehlers-Danlos Syndrome are most often joint and skin related and may include:

### **Joints**

Joint hypermobility; loose/unstable joints which are prone to frequent dislocations and/or subluxations; joint pain; hyperextensible joints (they move beyond the joint’s normal range); early onset of osteoarthritis.

### **Skin**

Soft velvety-like skin; variable skin hyper-extensibility; fragile skin that tears or bruises easily (bruising may be severe); severe scarring; slow and poor wound healing; development of molluscoid pseudo tumors (fleshy lesions associated with scars over pressure areas).

### **Miscellaneous/Less Common**

Chronic, early onset, debilitating musculoskeletal pain (usually associated with the Hypermobility Type); arterial/intestinal/uterine fragility or rupture (usually associated with the Vascular Type); scoliosis at birth and

scleral fragility (associated with the Kyphoscoliosis Type); poor muscle tone (associated with the Arthrochalasia Type); mitral valve prolapse; and gum disease.

Each type of Ehlers-Danlos Syndrome is defined as a distinct problem in making or using one of the types of collagen. Collagen is what the body uses to provide strength and elasticity to tissue; normal collagen is a strong protein that allows tissue to be stretched but not beyond its limit, and then safely returns that tissue to normal. Collagen is found throughout the body, and Ehlers-Danlos Syndrome is a structural problem. An analogy: If one builds a house with bad materials, with cheap nails or only half the wood required, problems will arise. Some problems are more likely to show up than others, but because the bad or missing materials are everywhere and not necessarily visible, one can be surprised where some problems occur.

It is much the same thing with Ehlers-Danlos Syndrome and collagen. The collagen with which a person with Ehlers-Danlos Syndrome is built is not structured the way it should be, or only part of it is produced. With a badly built or processed collagen, the tissue that relies on it can be pulled beyond normal limits and thus be damaged. Collagen is the most abundant protein in the body and types of collagen can be found almost anywhere: in skin, muscles, tendons and ligaments, blood vessels, organs, gums, eyes, and so on.

The problems resulting from one's body being built out of a protein that behaves unreliably can be widespread and in a wide range of severity. It shows up in places that seem unrelated until the underlying connection to Ehlers-Danlos Syndrome is recognized.

## **What are the types of Ehlers-Danlos Syndrome?**

There are six defined types of Ehlers-Danlos Syndrome, as well as a number of mutations identified as Ehlers-Danlos Syndrome that fall outside the current system. The major types of Ehlers-Danlos Syndrome are classified according to the signs and symptoms that are manifested. Each type of Ehlers-Danlos Syndrome is a distinct disorder that "runs true" in a family. An individual with Vascular Type Ehlers-Danlos Syndrome will not have a child with Classical Type Ehlers-Danlos Syndrome. [Learn more about the different types of Ehlers-Danlos Syndrome.](#)

## **How is Ehlers-Danlos Syndrome diagnosed?**

In 1997, a nosology was written at the Villefranche International Conference that refined the types of Ehlers-Danlos Syndrome into the current [six major types](#). Each type has a set of major diagnostic criteria and of minor diagnostic criteria. Traditional diagnosis of Ehlers-Danlos Syndrome consists of family history and clinical evaluation to assess the diagnostic criteria. Genetic testing is available for most types of Ehlers-Danlos Syndrome, although not for the most common type, Hypermobility. The tests vary in accuracy; in most instances genetic testing should be used conservatively to confirm an Ehlers-Danlos Syndrome type diagnosis rather than to rule one out.

## **How prevalent is Ehlers-Danlos Syndrome?**

At this time, research statistics of Ehlers-Danlos Syndrome show the prevalence as 1 in 2,500 to 1 in 5,000 people. Recent clinical experience suggests Ehlers-Danlos Syndrome is more common. The condition is known to affect both males and females of all racial and ethnic backgrounds.

## **How is Ehlers-Danlos Syndrome inherited?**

The two known inheritance patterns for Ehlers-Danlos Syndrome include autosomal dominant and autosomal recessive. Regardless of the inheritance pattern, we have no choice in which genes we pass on to our children.

## **What is the prognosis of someone with Ehlers-Danlos Syndrome?**

The prognosis depends on the type of Ehlers-Danlos Syndrome and the individual. Life expectancy can be shortened for those with the Vascular Type of Ehlers-Danlos Syndrome due to the possibility of organ and vessel rupture. Life expectancy is usually not affected in the other types. There can be a wide or narrow range of severity within a family, but each person's case of Ehlers-Danlos Syndrome will be unique. While there is no cure for Ehlers-Danlos Syndrome, there is treatment for symptoms, and there are preventative measures that are helpful for most.

## **What can I do now?**

EDNF members are sharing information online and learning from each other in ways that were impossible not very long ago. Visit EDNF's [Facebook page](#), the EDNF [Inspire Online Community](#), or look through the [EDNF Resource Guides](#).

**Section C: Symptoms of the Proposed Medical Condition and/or Its Treatment**

Describe the extent to which the proposed qualifying medical condition or the treatments cause suffering and impair a person's daily life. *Attach additional pages if needed.*

See Attached - "What is Ehlers-Danlos Syndrome?"

**Section D. Availability of conventional medical therapies**

Describe conventional medical therapies available and the degree to which they ease the suffering caused by the proposed qualifying medical condition or its treatment. *Attach additional pages if needed.*

Degenerative Disc - 1997  
 Physical Therapy - 1997-2003 - No relief  
 Arthritis - back, ankles, knees - 2000  
 Fibromyalgia - 2002 → pain medication - no relief  
 Laminectomy, Lumbar - 8/03 - no relief  
 Fusion, lumbar - 10/03 - relief for 2 years  
 Pain Management - '05 - '09 → Prescribed Opioids - Some relief  
 Nerve Stimulator implant - 2009 / went off Opioid medication  
 Migraine with Aura - 2009 - medication - no relief  
 Reconstruct Forefoot w/ Mtp Fusion (Rt. ft.) - 6/15 - pain is gone  
 Reconstruct Forefoot w/ Mtp Fusion (Lft. ft.) - 11/15 - some relief  
 Arthroscopy Ankle, Repair Ligament - 11/15 - some relief →  
 Remove Neurostimulator - 3/16 - in order to have MRIs.

### Section D. Continued

- Repair Peroneal Tendon (Lf. Ft.) - 4/2016 - Some relief
- Cortisone shots in Left and Rt. hands - 3/16 - Some relief for 2 months
- Diagnosed with Osteo arthritis in both hands - 12/15
- \* Surgery is required to repair the joints in both hands - will be done in the fall of 2016.
- Diagnosed with TMJ in 1979 - had braces to correct dislocating jaw. - Relief for several years
- Fitted with mouth guard in 2011 - to help ease symptoms of TMJ. - No relief

**Section E: Anticipated benefits from Medical Cannabis**

Describe the anticipated benefits from the medical use of cannabis specific to the proposed qualifying medical condition. *Attach additional pages if needed.*

The purpose would be to ease the pain associated with subluxing joints, as well as swollen joints. I do NOT want to take opiates since I became addicted in 2006 - Pain Management. I am unable to find anything else to relieve pain. I want to continue to work - I need to work.

**Section F (optional): Scientific Evidence of Support for Medical Cannabis Treatment**

It will strengthen your petition to include evidence generally accepted by the medical community and other experts supporting the use of medical cannabis to alleviate suffering caused by the proposed medical disease or its treatment. This includes but is not limited to full text, peer-reviewed published journals or other completed medical studies. Please attach complete copies of any article or reference, not abstracts.

**I have attached relevant articles.** (check box if you have attached scientific articles or studies)

**Section G (optional): Letters in Support of Adding the Medical Condition**

Attach letters of support for the use of medical cannabis from persons knowledgeable about the proposed qualifying medical condition, such as a licensed health care professional.

**I have attached letters of support.** (check box if you have attached letters of support)





# EHLERS-DANLOS SYNDROME – OVERVIEW – MEDICAL MARIJUANA RESEARCH OVERVIEW

January 5, 2016 | admin

*The following information is presented for educational purposes only. Medical Marijuana Inc. provides this information to provide an understanding of the potential applications of cannabidiol. Links to third party websites do not constitute an endorsement of these organizations by Medical Marijuana Inc. and none should be inferred.*

*Ehlers-Danlos syndrome is a group of connective tissue-affecting genetic disorders that impacts about 1 in 5,000 individuals worldwide. Studies have shown cannabis can help in managing the severe pain associated with the syndrome.*

## **Overview of Ehlers-Danlos Syndrome**

Ehlers-Danlos syndrome is a group of genetic disorders that affects connective tissues, including the skin, joints, and blood vessels. Connective tissue is responsible for providing the strength and elasticity to the body's underlying structures. In all types of Ehlers-Danlos syndrome, the disorder's effect on connective tissue causes joints to have an unusually large range of movement and often causes skin to become overly stretchy and fragile.

Loose joints caused by Ehlers-Danlos syndrome are unstable and thus highly susceptible to dislocation. They can lead to severe, chronic pain and early-onset arthritis. Overly stretchy and fragile skin will also bruise easily and the syndrome causes wounds to split open easily and leave scars that widen over time. Damaged skin typically doesn't heal well and stitches will often tear out. Extra folds of skin are also a characteristic often associated with the syndrome.

Some forms of Ehlers-Danlos that affect the vascular system can cause blood vessels to rupture and lead to internal bleeding and be life-threatening. A kyphoscoliosis form of Ehlers-Danlos syndrome can cause a severe curvature of the spine that adversely affects breathing.

Patients with Ehlers-Danlos syndrome commonly experience severe pain, making daily tasks difficult. The intense muscle pain, abdominal pain, neuropathic pain, migraines and fatigue caused by Ehlers-Danlos has been found to be significantly associated with psychiatric disorders and anxiety and mood disorders (Herschenfeld, et al., 2015). The pain related to loose joints from Ehlers-Danlos syndrome has been associated with a high prevalence of psychosocial factors (Scheper, de Vries, Verbunt & Engelbert, 2015). Fatigue and headaches are also common symptoms of the syndrome (Castori, et al., 2013).

Ehlers-Danlos syndrome is caused by genetic mutations and is therefore most commonly inherited. The genes that become mutated and cause Ehlers-Danlos syndrome are responsible for making proteins that are used to assemble collagen. According to Mayo Clinic, if a person has the most common varieties of Ehlers-Danlos syndrome, there's a 50% chance they will pass on the gene to each child. New gene mutations can cause Ehlers-Danlos syndrome in individuals with no family history of the disorder.

There is no cure for Ehlers-Danlos syndrome, so treatment focus in on managing symptoms. Pain medications are commonly required. For vascular Ehlers-Danlos syndrome, blood pressure medication may be used to reduce the stress on blood vessels. Physical therapy is sometimes required to strengthen muscles around loose joints.

### **Findings: Effects of Cannabis on Ehlers-Danlos Syndrome**

Cannabis helps patients with Ehlers-Danlos syndrome manage the severe pain commonly associated with the disorder. The studies supporting cannabis' effectiveness as a pain reliever are vast. Cannabis has been shown to significantly lower pain levels, even demonstrating effectiveness at managing pain that has proven refractory to other treatments (Boychuck, Goddard, Mauro & Orellana, 2015) (Wallace, et al., 2015) (Lynch & Campbell, 2011).

One study that looked at effective pain control methods for patients with Ehlers-Danlos syndrome found that opioids were among the most useful (Arthur, Caldwell, Forehand & Davis, 2015). Cannabis use was not among the methods included in the study. However, while opiates are commonly used to treat the pain associated with Ehlers-Danlos syndrome, the drugs sometimes have problematic side effects, including sedation, appetite loss, nausea, constipation and respiratory depression. Studies have found that cannabinoids, compared to opioids, are effective at relieving pain in lower doses and with fewer side effects (Elikkottil, Gupta & Gupta, 2009). After a year of regular use, patients with chronic pain were found to be at no greater risk of serious adverse effects than non-cannabis users (Ware, et al., 2015).

## States That Have Approved Medical Marijuana for Ehlers-Danlos Syndrome

Currently, no states have approved medical marijuana specifically for the treatment of Ehlers-Danlos syndrome. However, in Washington D.C., any condition can be approved for medical marijuana as long as a DC-licensed physician recommends the treatment. In addition, a number of other states will consider allowing medical marijuana to be used for the treatment of Ehlers-Danlos syndrome with the recommendation from a physician. These states include: California (any debilitating illness where the medical use of marijuana has been recommended by a physician), Connecticut (other medical conditions may be approved by the Department of Consumer Protection), Massachusetts (other conditions as determined in writing by a qualifying patient's physician), Nevada (other conditions subject to approval), Oregon (other conditions subject to approval), Rhode Island (other conditions subject to approval), and Washington (any "terminal or debilitating condition").

Several additional states have approved medical marijuana specifically to treat "chronic pain," which is a symptom commonly associated with Ehlers-Danlos syndrome. These states include: Alaska, Arizona, California, Colorado, Delaware, Hawaii, Illinois (Chronic Post-Operative Pain), Maine, Maryland, Michigan, Montana, New Mexico, Ohio, Oregon, Pennsylvania, Rhode Island and Vermont. The states of Nevada, New Hampshire, Ohio and Vermont allow medical marijuana to treat "severe pain." Ohio, Pennsylvania and Washington has approved cannabis for the treatment of "intractable pain."

## Recent Studies on Cannabis' Effect on Ehlers-Danlos Syndrome

- ***Twelve of 15 chronic pain patients who smoke herbal cannabis for therapeutic reasons reported an improvement in pain***  
*Cannabis for chronic pain: case series and implications for clinicians.* (<http://www.ncbi.nlm.nih.gov/pubmed/12185373>)
- ***Using cannabis has been shown to significantly improve neuropathic pain that had proven refractory to other treatments.*** *The effectiveness of cannabinoids in the management of chronic nonmalignant neuropathic pain: a systematic review.* (<http://www.ncbi.nlm.nih.gov/pubmed/25635955>)

## References

Arthur, K., Caldwell, K., Forehand, S., and Davis, K. (2015, October 24). Pain control methods in use and perceived effectiveness by patients with Ehlers-Danlos syndrome: a descriptive study. *Disability and Rehabilitation*, 1-12, Epub ahead of print. Retrieved from <http://www.ncbi.nlm.nih.gov/pubmed/26497567>.

Boychuck, D.G., Goddard, G., Mauro, G., and Orellana, M.F. (2015 Winter). The effectiveness of cannabinoids in the management of chronic nonmalignant neuropathic pain: a systematic review. *Journal of Oral & Facial Pain and Headache*, 29(1), 7-14.

Castori, M., Morlino, S., Celletti, C., Ghibellini, G., Bruschini, M., Grammatico, P., Blundo, C., and Camerota, F. (2013, December). Re-writing the natural history of pain and related symptoms in the joint hypermobility syndrome/Ehlers-Danlos syndrome, hypermobility type. *American Journal of Medical Genetics. Part A*, 161A(12), 2989-3004.

Ehlers-Danlos syndrome. (2015, August 20). *Mayo Clinic*. Retrieved from <http://www.mayoclinic.org/diseases-conditions/ehlers-danlos-syndrome/basics/definition/con-20033656>.

Elikkottil, J., Gupta, P. and Gupta, K. (2009, November-December). The analgesic potential of cannabinoids. *Journal of Opioid Management*, 5(6), 341-57.

Herschenfeld, S.A., Wasim, S., McNiven, V., Parikh, M., Majewski, P., Faghfoury, H., and So, J. (2015, October 3). Psychiatric disorders in Ehlers-Danlos syndrome are frequent, diverse and strongly associated with pain. *Rheumatology International*. Epub ahead of print. Retrieved from <http://www.ncbi.nlm.nih.gov/pubmed/26433894>.

Lynch, M.E., and Campbell, F. (2011, November). Cannabinoids for treatment of chronic non-cancer pain; a systematic review of randomized trials. *British Journal of Clinical Pharmacology*, 72(5), 735-744.

Scheper, M. C., de Vries, J. E., Verbunt, J., & Engelbert, R. H. (2015). Chronic pain in hypermobility syndrome and Ehlers–Danlos syndrome (hypermobility type): it is a challenge. *Journal of Pain Research*, 8, 591–601.

Wallace, M.S., Marcotte, T.D., Umlauf, A., Gouaux, B., and Atkinson, J.H. (2015, July). Efficacy of Inhaled Cannabis on Painful Diabetic Neuropathy. *Journal of Pain*, 16(7), 616-27.

Ware, M.A., Wang, T., Shapiro, S., and Collet, J.P. (2015, September 15). Cannabis for the Management of Pain: Assessment of Safety Study (COMPASS). *The Journal of Pain*. Retrieved from <http://www.ncbi.nlm.nih.gov/pubmed/26385201>.

What is Ehlers-Danlos syndrome? (2015, November 2). *Genetics Home Reference*. Retrieved from <http://ghr.nlm.nih.gov/condition/ehlers-danlos-syndrome>.



**midwest  
compassion  
center**

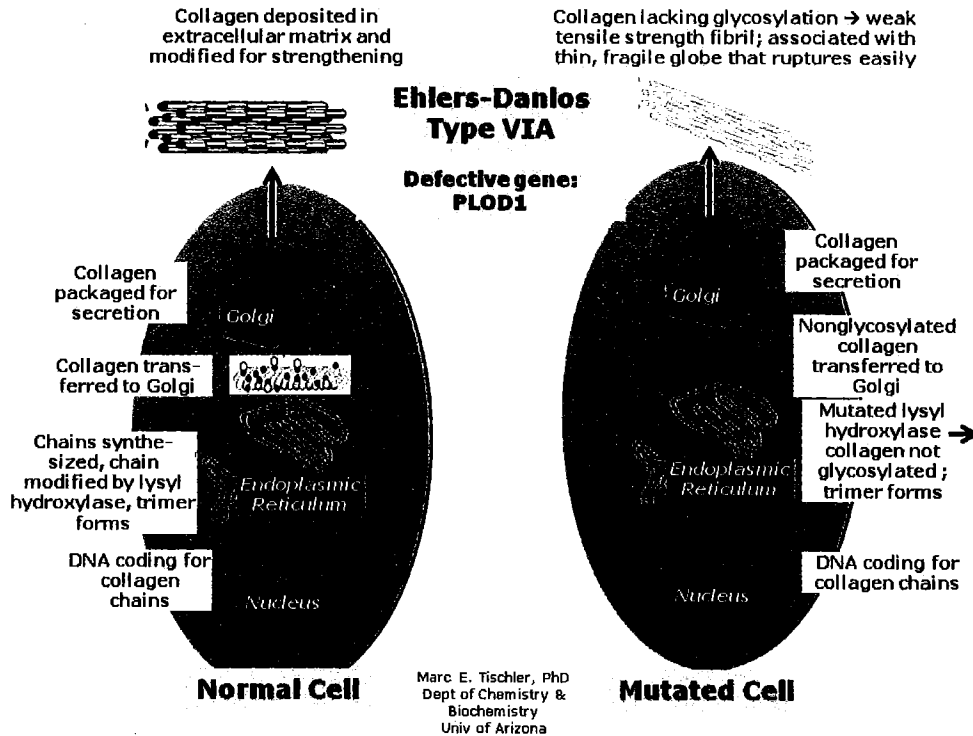

19 May 2015 Ehler-Danlos Syndrome

# Treating Ehlers-Danlos Syndrome with Cannabis

## Illinois Patients Use Cannabis to Manage Ehlers-Danlos Syndrome

Ehlers-Danlos syndrome is a rare genetic condition that weakens the body's collagen and causes joint and nerve pain. In short, people with EDS have weaker collagen, the substance that protects joints and skin from damage. Weak collagen contributes to a host of painful symptoms that are very difficult to treat without resort to extremely powerful and addictive medications.

Sufferers of EDS can display a wide variety of symptoms, although the most common complaints are fragile skin, arthritis, extreme fatigue and frequent joint dislocations. Sitting or standing for long periods of time becomes nearly impossible with EDS. Loss of sleep because of the chronic discomfort attached to the condition is another commonly reported symptom. Muscle aches, severe bruising and "phantom nerve pain" are also very commonly reported by sufferers of EDS.

There is no cure for EDS. Most doctors prescribe opiates and other addictive substances in an effort to “manage” the chronic pain and discomfort that comes with EDS. Genetic therapy, which could provide a solution, is still in its infancy and cannot offer much hope in the short-term to EDS sufferers. Managing the chronic pain of EDS is the only option for patients, but the painkillers that doctors routinely prescribe are often worse than the disease itself. As a result, many sufferers of EDS have become addicted to painkillers which seem to be their only option to control the constant discomfort of their condition. Many EDS sufferers would rather bear the discomfort and agony of their condition than become addicted to and dependent on powerful opiates to alleviate the pain and discomfort.

Recently, medical cannabis has come to the fore as a non-addictive alternative to opiates and traditional painkillers. Cannabis has many pain-alleviating properties, as well as being a potent anti-inflammatory agent. The pain-alleviating qualities of cannabis are highly prized by EDS sufferers, but cannabis also acts as a mild muscle relaxer, which can significantly lower the incidence of bruising and dislocation reported by EDS sufferers. The anti-inflammatory properties of cannabis can help to significantly reduce muscle, joint and nerve pain associated with EDS. Medical marijuana also helps with the persistent insomnia that many EDS sufferers report as an ancillary symptom of the condition.

In Illinois, cannabis is an accepted medical treatment for Ehlers-Danlos syndrome, and there are many Illinois dispensaries that offer specific strains of cannabis that are effective at treating EDS. The recommended ingestion method of medical marijuana for EDS patients is orally via a tincture or another concentrated form of cannabis. Smoking cannabis is almost universally discouraged by doctors because of its potential to damage lung tissue. Vaporizers, which are quite legal according to Illinois marijuana laws, are the next-best option, allowing patients to carefully control their intake without damaging their lungs.

EDS patients who are looking for an alternative to opiates to manage chronic pain should talk to their doctors and research the potential of medical marijuana to improve their quality of life. If EDS affects you or someone you care about, you should investigate the healing potential of medical marijuana.

For more information visit the [Ehlers-Danlos National Foundation](#).

**Section H: Acknowledgement and Signature**

*Please Note: Any individually identifiable health information relating to any past, present, or future health condition or health care contained in this Petition is classified as a health record under Minnesota Statutes §144.291, and is not subject to public disclosure.*

**I certify that the information provided in this petition is true and accurate to the best of my knowledge.**

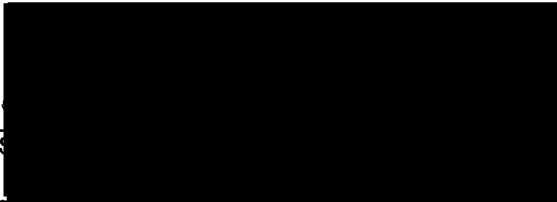

06/23/2016  
DATE (mm/dd/yyyy)

*To obtain this information in a different format, call:  
(651) 201-5598 in the Metro area and (844) 879-3381 in the Non-metro.*

## Cannabinoid Analgesia as a Potential New Therapeutic Option in the Treatment of Chronic Pain

Tammy L Burns and Joseph R Ineck

---

**OBJECTIVE:** To review the literature concerning the physiology of the endocannabinoid system, current drug development of cannabinoid agonists, and current clinical research on the use of cannabinoid agonists for analgesia.

**DATA SOURCES:** Articles were identified through a search of MEDLINE (1966–August 2005) using the key words cannabis, cannabinoid, cannabi\*, cannabidiol, nabilone, THC, pain, and analgesia. No search limits were included. Additional references were located through review of the bibliographies of the articles identified.

**STUDY SELECTION AND DATA EXTRACTION:** Studies of cannabinoid agonists for treatment of pain were selected and were not limited by pain type or etiology. Studies or reviews using animal models of pain were also included. Articles that related to the physiology and pharmacology of the endocannabinoid system were evaluated.

**DATA SYNTHESIS:** The discovery of cannabinoid receptors and endogenous ligands for these receptors has led to increased drug development of cannabinoid agonists. New cannabimimetic agents have been associated with fewer systemic adverse effects than delta-9-tetrahydrocannabinol, including recent development of cannabis medicinal extracts for sublingual use (approved in Canada), and have had promising results for analgesia in initial human trials. Several synthetic cannabinoids have also been studied in humans, including 2 cannabinoid agonists available on the international market.

**CONCLUSIONS:** Cannabinoids provide a potential approach to pain management with a novel therapeutic target and mechanism. Chronic pain often requires a polypharmaceutical approach to management, and cannabinoids are a potential addition to the arsenal of treatment options.

**KEY WORDS:** analgesia, cannabinoids, chronic pain.

*Ann Pharmacother* 2006;40:251-60.

Published Online, 31 Jan 2006, [www.theannals.com](http://www.theannals.com), DOI 10.1345/aph.1G217

---

It has been estimated that chronic pain affects 86 million Americans and costs about \$90 billion annually in reduced employment, medication expenses, and medical care.<sup>1</sup> Just over one-half of patients who report chronic pain feel that their pain is under control.<sup>2</sup> There is a need for additional treatment options for these people, as many suffer from intractable pain that is not relieved by current treatment modalities. Many other people are unable to tolerate current treatment options, such as opioids and non-steroidal antiinflammatory drugs (NSAIDs). This is a review of recent information regarding an approach to pain

management using novel pharmacologic targets and mechanisms.

Cannabis-based medicines have recently been studied for a variety of uses including treatment of the pain and spasticity associated with multiple sclerosis, control of nausea and vomiting, appetite stimulation, and analgesia.<sup>3-6</sup> Interest in cannabinoid agonists has increased since the isolation of specific cannabinoid receptors and endogenous ligands for these receptors. Cannabis has had a long history of use both recreationally and medicinally, but has faced increasing opposition as a medicinal agent.<sup>7</sup> Drug development has recently focused on synthetic cannabinoid agonists that have more favorable adverse effect profiles than cannabis.<sup>8</sup>

---

Author information provided at the end of the text.



## History of Cannabis-Based Medicine

Cannabis has been used anecdotally for more than 5000 years to treat a variety of conditions including hysteria, delirium, insomnia, nausea, anorexia, glaucoma, and pain.<sup>7,8</sup> At the turn of the 20th century, cannabis was being prescribed in the US and Europe to treat pain, pertussis, asthma, gastrointestinal disorders, Grave's disease, anorexia, diarrhea, and malaria, and as a sedative.<sup>7</sup> By the mid-20th century, however, pharmaceutical products to treat most of these conditions replaced the use of cannabis. The Controlled Substances Act of 1970 classified cannabis as a Schedule I drug, which classified marijuana as a drug with no medicinal value.<sup>9</sup>

In recent years, there has been renewed interest in the use of cannabis for medicinal purposes, including passage of referenda in California, Arizona, Oregon, Nevada, Maine, Hawaii, Montana, Vermont, Colorado, Alaska, and Washington, to allow the use of marijuana for medicinal purposes.<sup>10</sup> Although recent legislation has allowed prescription of marijuana for select patients, many practitioners are reluctant to recommend its use due to intense scrutiny by the federal government. The state referenda, such as Proposition 215 in California, prevent patients from being prosecuted for possession or use of marijuana as treatment for a serious medical illness. Proposition 215 also protects physicians who recommend medical use of marijuana from punishment or loss of privileges.<sup>11</sup>

Identification of the active component of marijuana and specific cannabinoid receptors in humans has sparked a flurry of research and drug development. The primary active component of marijuana, delta-9-tetrahydrocannabinol (THC), is responsible for most of its common effects, including its psychoactive effects. THC was identified in 1964.<sup>12</sup> Cannabidiol (CBD), another major cannabinoid component of marijuana that is thought to have antioxidant and antiinflammatory properties without the psychoactive effects of THC, was identified in 1934.<sup>13</sup> Today, a total of 483 natural components of marijuana have been identified, including 66 cannabinoids.<sup>7</sup> Cannabigerol, cannabichromene, delta-8-tetrahydrocannabinol, cannabinol, and cannabiodiol are the other major cannabinoids identified in marijuana; however, their activity profiles have not yet been clarified.<sup>7</sup>

Cannabis-based medicines are a particularly attractive prospect because of the favorable safety profile of cannabis and cannabinoids. The dose to produce lethal effects in 50% of recipients of oral THC in rats has been found to be 800–1900 mg/kg.<sup>14</sup> Researchers reported no deaths with oral doses up to 3000 mg/kg in dogs and 9000 mg/kg in monkeys.<sup>14</sup> Additionally, there have been no reported deaths directly attributed to cannabis overdose.<sup>8</sup>

Development of an appropriate dosage form to deliver THC has not been an easy process. THC is very lipophilic

and can easily cross the blood–brain barrier, which allows interactions with receptors within the central nervous system that elicit psychoactive side effects. Cannabinoid receptors within the central nervous system are also important for the therapeutic effects of THC making it very difficult to create a form of THC that does not have unwanted psychoactive side effects.<sup>15</sup> This high lipophilicity lends itself to a large first-pass effect and low oral bioavailability.<sup>16</sup> The development of a useful dosage form has also been complicated by the gum-like, noncrystalline nature of THC.<sup>12</sup> Smoking cannabis is an efficient delivery method, but this is an unacceptable medical practice due to the additional dangers associated with the act of smoking and problems with dose standardization.<sup>17</sup>

The adverse effect profile of cannabis and THC has made clinical use of these compounds very complicated, as both natural THC and its synthetic analogs have shown similar adverse effects in human and animal trials.<sup>18,19</sup> Both cannabis and THC cause significant psychoactive adverse effects, such as hallucinations, dissociation, euphoria, or dysphoria, in the majority of patients who use them. This has spurred development of other cannabinoid agonists that may have more favorable adverse effect profiles.

## Physiology and Pharmacology of the Endocannabinoid System

### CANNABINOID RECEPTORS

For many years, there were misconceptions about the pharmacologic actions of THC and marijuana.<sup>15</sup> It was long thought that THC worked by disrupting cellular membranes without interacting with a specific receptor, and specific cannabinoid receptors were not discovered until the 1990s.<sup>20–23</sup> Since discovery of the receptors, interest in the development of drugs that can specifically interact with cannabinoid receptors has increased.

The first cannabinoid receptor identified was CB1. It was discovered in the rat cortex in 1990, nearly 30 years after identification of the active ingredient in cannabis.<sup>20</sup> CB1 is ubiquitous and is found in the central nervous system, peripheral nervous system, and other peripheral tissues (Table 1).<sup>24–26</sup> CB1 is a G-protein-coupled receptor that inhibits adenylyl cyclase and subsequently leads to decreased cyclic adenosine monophosphate levels.<sup>15,27</sup> CB1 is thought to affect the actions of neurotransmitters such as acetylcholine, norepinephrine, dopamine, 5-hydroxytryptamine,  $\gamma$ -aminobutyric acid, glutamate, and D-aspartate.<sup>7</sup> CB1 receptors are thought to be coupled with N-, L-, and P/Q-type calcium channels, as well as A- and M-type potassium channels.<sup>7,28–31</sup> The density of CB1 receptors is greatest in the central nervous system, located in high concentrations in the basal ganglia, cerebellum, hippocampus, and cerebral cortex (Table 1).<sup>32</sup> The high concentrations of

CB1 receptors in the central nervous system may account for the ability of CB1 receptor agonists to impair cognition and memory and alter motor function, as well as reflect many of the medicinal effects associated with the use of cannabinoids such as analgesia, muscle relaxation, appetite enhancement, and hormonal activity.<sup>8,32</sup> The analgesic effect of cannabinoid agonists may be related to their activity on CB1 receptors located on the terminals of primary peripheral afferent neurons, as well as in the central nervous system.<sup>6,7,24</sup>

A second cannabinoid receptor, CB2, was identified in 1993 and has been found mainly in peripheral tissues (Table 1).<sup>21</sup> CB2 inhibits adenylyl cyclase similarly to CB1; however, it has not been shown to affect ion channels as does CB1.<sup>15,32</sup> The distribution of CB2 is localized to the immune system, and it is thought to have immunosuppressive and antiinflammatory activities.<sup>8,15,33</sup> The physiological roles of CB2 receptors have not yet been clearly elucidated.<sup>7</sup>

#### KNOWN ENDOCANNABINOIDS

Since the discovery of cannabinoid receptors, several endogenous ligands for these receptors, termed endocannabinoids, have been identified. The first ligands identified were *N*-arachidonyl ethanolamide (anandamide), 2-arachidonyl-glycerol (2-AG), homo- $\gamma$ -linolenylethanolamide, and 7,10,13,16-docosatetranylethanolamide.<sup>34-36</sup> All of these endocannabinoids have been found to be CB1 agonists in

mice, and both anandamide and 2-AG also have activity at the CB2 receptor.<sup>8,15</sup> Anandamide has been found in the human brain at concentrations as high as 100 pmol/g, as well as in the periphery at lower concentrations.<sup>37</sup> The concentration of 2-AG in the brain may be up to 170 times higher than that of anandamide.<sup>38</sup> It is thought that anandamide and 2-AG are synthesized within the cell membranes but are not stored in vesicles. It is currently believed that anandamide and 2-AG are produced and released by neurons upon depolarization.<sup>15,39</sup>

#### ENDOCANNABINOID METABOLISM

Inactivation of anandamide occurs intracellularly by enzymatic degradation after reuptake by a selective transporter into neurons or astrocytes. The exact transport molecules have not been identified.<sup>40,41</sup> Fatty acid amide hydrolase (FAAH), also known as anandamide amidase, shows significant specificity for anandamide and is the primary enzyme responsible for anandamide metabolism. The inactivation pathway for 2-AG is not entirely clear.<sup>39,42</sup> No transport molecule has been identified for 2-AG, and 2-AG may enter cells by diffusion rather than active transport.<sup>39</sup>

#### Cannabinoids and Analgesia

There are several potential mechanisms of analgesia for endocannabinoids. CB1 receptors are present in areas that modulate pain transmission, and cannabinoids appear to act at both spinal and supraspinal levels to produce analgesia.<sup>24,43</sup> Furthermore, endocannabinoids may have analgesic activities by modulation of pain signals in both ascending and descending pathways, by direct spinal action, or by actions on peripheral nerves.<sup>44-46</sup> In contrast, low levels of CB1 in brain stem respiratory centers may lead to a low risk of respiratory depression and a high therapeutic index of marijuana.<sup>8</sup> This finding presents several potential targets for drug development.

#### CANNABINOID DRUG DEVELOPMENT

Several cannabimimetic agents have been developed; however, few have been studied in humans. Ajulemic acid (CT-3) is an analog of one metabolite of THC and has shown promise as an analgesic without psychoactive effects.<sup>47,48</sup> CT-3 has been studied in humans and, in those studies, had a more tolerable side effect profile compared with THC. Preliminary studies of CT-3 suggest that it may have antiinflammatory activity similar to that of NSAIDs.<sup>49,50</sup> Experimental dosing at supratherapeutic doses in rats did not produce gastrointestinal adverse effects as NSAIDs do, which may prove to be a therapeutic advantage over traditional antiinflammatory agents such as NSAIDs or corticosteroids.<sup>51</sup> CT-3 has low binding affinity

**Table 1.** Distribution of Cannabinoid Receptors<sup>15,21</sup>

Receptor	Central Distribution	Peripheral Distribution
CB1	basal ganglia	adrenal glands
	cerebellum	bone marrow
	cerebral cortex	endothelium
	entopeduncular nucleus	heart
	globus pallidus	kidneys
	hippocampus	lungs
	periaqueductal gray	lymphocytes
	putamen	peripheral neurons
	rostral ventrolateral medulla	phagocytes
	spinal dorsal horn	prostate
	substantia nigra pars reticulata	smooth muscle
		sperm
		spleen
		testes
CB2		thymus
		tonsils
		uterus
		leukocytes
		B lymphocytes
		monocytes
	natural killer cells	
	PMNs	
	T4 lymphocytes	
	T8 lymphocytes	

PMNs = polymorphonuclear leukocytes.

for CB1 and CB2; hence, its primary therapeutic actions appear to be due to interactions at other sites yet unknown.<sup>48,50</sup>

Other cannabinoids have been developed for use as analgesics. Levonantradol, a synthetic cannabinoid developed by Pfizer, was found to be approximately equivalent in efficacy to codeine 60–120 mg, but was not approved for use due to its adverse effect profile.<sup>7,52</sup> Levonantradol was found to produce dysphoria, somnolence, hallucinations, “weird dreams,” confusion, nervousness, and apprehension in early trials assessing its efficacy as an analgesic and antiemetic.<sup>52,53</sup>

HU-210 and HU-211 (also called dexanabinol) are THC analogs that differ from each other only in their enantiomeric configuration.<sup>7</sup> This difference in conformation makes HU-210 an effective, but extremely psychoactive analgesic, while HU-211 is completely devoid of psychoactive properties. HU-211 does not bind to cannabinoid receptors and has been found to produce *N*-methyl-D-aspartate receptor antagonism in animal models.<sup>54</sup> HU-211 substantially lowers tumor necrosis factor- $\alpha$  levels both *in vivo*<sup>55</sup> and *in vitro*<sup>56</sup> and is being studied for potential use in traumatic head injury and neurodegenerative diseases.<sup>57,58</sup> In rat and gerbil models of ischemia and closed head injury, HU-211 has been shown to improve neurologic status and recovery of motor and memory functions, as well as protect the blood–brain barrier and attenuate the development of cerebral edema.<sup>59,60</sup> HU-211 reduced mortality and hypotension in a mouse model of septic shock primarily by reducing tumor necrosis factor- $\alpha$  and nitric oxide levels.<sup>56</sup>

There has been some preclinical drug development targeting endocannabinoid metabolism. Reuptake inhibitors of endocannabinoids have been developed, some of which also bind to the CB1 receptor. Reuptake inhibition prevents intracellular metabolism and allows for the endocannabinoid to remain active extracellularly. Binding to the CB1 receptor may also block receptor activity, thus potentially blocking the response of CB1 agonism. For example, AM 404 is a synthetic fatty acid in development that inhibits the anandamide transporter and has very low affinity for CB1 receptors.<sup>61</sup> Other potential targets for interference with endocannabinoid metabolism would act through FAAH inhibition. Arachidonyl trifluoromethyl ketone (Arach-CF3) is an amidase inhibitor that is relatively selective and potent and does not bind to CB1 receptors with high affinity.<sup>62</sup> Methyl-arachidonyl fluorophosphonate is approximately 1000 times more potent than Arach-CF3 as an amidase inhibitor, but also binds irreversibly to the CB1 receptor, making it less useful as an analgesic agent.<sup>63</sup>

#### ANIMAL MODELS OF CANNABINOID ANALGESIA

Cannabinoids have been shown to influence a myriad of organ systems in rodents, including the central nervous, immune, cardiovascular, reproductive, visual, respiratory,

and gastrointestinal systems.<sup>15</sup> Additionally, there has been a wealth of research in animal models supporting cannabinoid analgesia.<sup>6,8,15,19</sup> Animal evidence has suggested that cannabinoids may be effective for both acute and chronic pain.<sup>6,46,64</sup> Some promising studies using rodent models have demonstrated some analgesic potential of metabolic enzyme inhibitors, such as AM 374, and transporter inhibitors, such as AM 404.<sup>15,65,66</sup> To our knowledge, as of August 2005, there have been no studies in humans using FAAH inhibitors or anandamide transporter inhibitors.

Two other agents in development have had promising results in animal models of pain. WIN-55,212-2 is a mixed CB1/CB2 agonist that preferentially agonizes the CB2 receptor. WIN-55,212-2 has shown promise as an effective analgesic in rodent models of pain both topically and systemically.<sup>67,68</sup> AM 1241 has been studied as a potential agent for the treatment of peripherally mediated neuropathic pain.<sup>69,70</sup> AM 1241 is a CB2 selective agonist that has demonstrated antinociceptive effects without central nervous system adverse effects in rats and mice.

#### Human Studies of Cannabinoid Agonists

A review of the efficacy of cannabinoid agonists for pain evaluated 9 trials involving 222 humans and concluded that these agents are not ready for widespread clinical use for analgesia.<sup>18</sup> Most of the investigations were single-dose studies, and several different cannabinoid agonists were represented (Table 2). Findings also showed that oral THC in doses of 5–20 mg and intramuscular levonantradol in doses of 0.5–3 mg were approximately equivalent to codeine 60–120 mg. Additionally, adverse effects of mild to moderate severity were noted in almost all patients who used cannabinoid agonists for analgesia, including feelings of euphoria/dysphoria, dry mouth, and drowsiness (Table 3).

#### COMMERCIALLY AVAILABLE CANNABINOID

As of this writing, there are 3 cannabinoid agonists currently available on the international market: dronabinol, nabilone, and a cannabis medicinal extract (CME). Dronabinol is synthetically manufactured THC and is available in the US as a Schedule III controlled substance indicated for use as an appetite stimulant in patients with HIV or for chemotherapy-induced nausea and vomiting. Nabilone is a THC analog and is available in Switzerland, the UK, and Canada. Nabilone is indicated only for chemotherapy-induced nausea and vomiting, but there have been case reports of its successful use for pain and spasticity associated with multiple sclerosis.<sup>71</sup> CME was approved in Canada in April 2005 with the indication of adjunctive treatment for symptomatic relief of neuropathic pain in adults with multiple sclerosis. It is a sublingual whole-plant extract that contains a 1:1 ratio of THC and CBD.

### Dronabinol

Dronabinol has been studied for use as an analgesic, but results have been disappointing due to the incidence of adverse effects at therapeutic doses (Table 3).<sup>72,73</sup> In one clinical trial, THC 5 mg was found to be about as effective as codeine 60 mg.<sup>74</sup> Other studies have found THC to be more effective than placebo for analgesia, but less effective than morphine.<sup>72,73</sup>

One study compared oral THC with morphine in experimentally induced pain and found that THC did not have significant analgesic effects in any of the pain conditions tested.<sup>73</sup> The pain tests that were conducted were pressure (induced on the fingers by an electronic pressure algometer), heat applied to the forearm, 2-minute cold immersion test, and transcutaneous electrical stimulation. In this study, morphine was only marginally better than placebo or no different from placebo in most of the tests, and adverse effect profiles were similar between morphine and THC. Adding morphine to THC did seem to decrease the euphoria associated with THC. These results may not translate to clinical practice, as experimentally induced pain in healthy volunteers may not adequately measure the analgesic efficacy of THC in patients with acute or chronic pain.

In another study of THC for use in postoperative pain, THC 5 mg was no better than placebo as an analgesic.<sup>72</sup> This was a single-dose trial in 40 women who underwent elective abdominal hysterectomy. The primary outcome was sum of the pain intensity differences over a 6-hour period and time to rescue analgesia. In this study, patients reported an increased awareness of their surroundings with THC, but there were no other differences in adverse effects. A single dose of 5 mg is lower than that used in sev-

eral other studies, and the lack of effect may indicate that this dose is too low for use in postoperative pain.<sup>73-75</sup> The lack of adverse effects, however, suggests that THC may have an acceptable adverse effect profile at lower doses.

A 6-week, single-patient, double-blind, placebo-controlled, crossover study using an extract containing THC, CBD, and cannabidiol in a patient with familial Mediterranean fever showed a significant morphine-sparing effect in favor of the THC extract.<sup>75</sup> Capsules containing an extract of cannabis, standardized to contain 10 mg of THC per capsule, were administered 5 times per day during each active treatment phase (2 wk of active treatment, 2 wk of placebo). Pain scores as reported on a visual analog scale (VAS) were 4.8–6.2 cm during active treatment and 5.5–6.1 cm during placebo treatment ( $p = 0.3$ ); however, the patient consumed 170 mg of morphine as escape analgesia during the active treatment periods compared with 410 mg of morphine during the placebo periods ( $p < 0.001$ ). Assessment of adverse effects was complicated by nausea and vomiting that occurred throughout the study.

Interpretation of the results of this report is difficult because the patient had self-administered cannabis prior to the study to relieve his pain. It was also noted that the patient was able to determine which treatment he was receiving during the first 4 weeks of the trial. The significant decrease in the use of escape analgesia during treatment with THC suggests that the cannabis extract did produce analgesia.<sup>75</sup>

### Whole-Plant Cannabis Extracts

In 1999, CMEs became available in Germany, Switzerland, the UK, and Canada for research.<sup>76</sup> These extracts are available from GW Pharmaceuticals Ltd. in England as

**Table 2.** Clinical Trials with Cannabinoid Agonists

Drug	N	Outcomes	Comments
THC <sup>74</sup>	36	high dose: THC 20 mg or codeine 120 mg pain reduction > placebo ( $p < 0.05$ ) low dose: THC 10 mg or codeine 60 mg not significantly better than placebo no statistically significant differences in pain reduction between codeine and THC	THC 20 mg highly sedating, associated with dose-limiting effects
THC <sup>73</sup>	12	THC 20 mg not significantly better than placebo in any test THC/morphine sulfate better than placebo in TENS and cold tests morphine sulfate better than placebo in pressure, cold, and TENS tests	experimentally induced pain model
THC <sup>72</sup>	40	no differences in mean SPID at 6 h or time to rescue analgesia between THC 5 mg and placebo groups	postoperative pain
CME <sup>78</sup>	24	pain relief associated with both THC 2.5–120 mg/day and CBD superior to placebo THC and THC:CBD better than placebo for spasm on VAS	intoxication highest with THC
CME <sup>79</sup>	34	THC and THC:CBD better than placebo for 2 main symptoms all CME improved quality of sleep	median THC daily dose during treatment: 18–20 mg
CME <sup>80</sup>	48	mean pain severity and sleep measures significantly improved with CME	NNT of 3 to reduce pain by 1 box <sup>a</sup> NNT of 9 for 30% pain reduction with THC:CBD CME
CT-3 <sup>47</sup>	21	CT-3 40 and 80 mg/day significantly reduced VAS and VRS ratings vs placebo	80 mg did not increase analgesia or adverse effects

CBD = cannabidiol; CME = cannabis medicinal extract; CT-3 = ajulemic acid; NNT = number needed to treat; SPID = summed pain intensity difference; TENS = transcutaneous electrical nerve stimulation; THC = delta-9-tetrahydrocannabinol; VAS = visual analog scale; VRS = verbal rating scale.  
<sup>a</sup>Using an 11-point ordinal pain severity scale.

high-THC, high-CBD, or 1:1 THC:CBD sublingual formulations.<sup>76</sup> The THC:CBD combination extract was recently approved for use in Canada and is under consideration in the UK for approval for commercial use.<sup>77</sup>

Three recent studies have compared sublingual CME with placebo for treatment of pain.<sup>78-80</sup> These studies used high-THC, high-CBD, 1:1 THC:CBD, and placebo sublingual sprays. Standardized extracts contained THC 2.5 mg, CBD 2.5 mg, or THC 2.7 mg/CBD 2.5 mg (1:1 THC:CBD). The sublingual dosage form allows for dose titration to analgesic effect balanced with avoidance of adverse effects associated with fixed-dose oral forms. The studies found significant improvements in pain and sleep scores for CME compared with placebo, but there were some variations in symptom relief and adverse effect profiles between the different CME formulations. When patients were taking THC containing CME, drowsiness and euphoria/dysphoria were more common.<sup>79</sup> These were very small studies with other limitations in design, such as vari-

ability in dosing of CME; however, they provide promising preliminary results for a delivery method of cannabinoids that may be both tolerable and efficacious.

An exploratory, randomized, double-blind, placebo-controlled, crossover trial using 24 patients with chronic neurologic diagnoses evaluated the effect of CME on patient-identified target symptoms.<sup>78</sup> In this trial, patients received high-THC, high-CBD, 1:1 THC:CBD, or placebo CME for 2-week treatment periods. Patients were asked to identify 5 troublesome symptoms and rate them on a VAS daily during the treatment periods. The VAS scores ranged from 0 to 100, with 0 representing worst possible and 100 representing best possible for each target symptom. Each subject was allowed to titrate the CME dose to optimal effect without intolerable adverse effects, thus complicating interpretation of the efficacy of the CME. CBD and THC significantly improved ratings of pain compared with placebo (VAS scores 54.8, 54.6, and 44.5, respectively;  $p < 0.05$ ). THC and THC:CBD also improved ratings of spasm compared with placebo (VAS scores 58.4, 55.8, and 47.3, respectively). These results are difficult to interpret, as patients were able to select symptoms to rate, as well as titrate their doses.

A similarly designed study evaluated CME in 34 patients with chronic, stable pain who were poorly responsive to other treatments.<sup>79</sup> This randomized, double-blind, placebo-controlled, crossover trial used high-THC, high-CBD, 1:1 THC:CBD, and placebo CME. Patients selected their 2 worst symptoms on which to record daily VAS ratings. Patients also titrated their CME doses, resulting in a range of 1–8 sprays per dose. There were significant improvements in the ratings of the 2 self-selected symptoms with THC and THC:CBD. Again, interpretation of these results is complicated by the lack of standardization of dosing regimen and symptom ratings.

Efficacy of high-THC and THC:CBD CME was evaluated in 48 patients with pain resulting from brachial plexus injury.<sup>80</sup> This randomized, double-blind, placebo-controlled, crossover study consisted of three 14-day treatment periods. The primary measure of efficacy in this trial was a standard, 11 point, ordinal pain severity scale ranging from zero (best imaginable) to 10 (worst imaginable), recorded by marking one of a row of boxes labeled 0–10. Clinical significance was established as a reduction of pain score of 2 boxes compared with placebo. Neither the THC:CBD nor high-THC CME reached the a priori assumed level for clinical significance. THC:CBD CME compared with placebo reduced the pain rating by 0.58 boxes, while high-THC CME reduced the pain rating by 0.64 boxes ( $p = 0.005$  and  $0.002$ , respectively). Based on these results, the authors calculated a number needed to treat (NNT) of 3 to reduce pain ratings by 1 box and an NNT of 9 to reduce pain ratings by 30% with THC:CBD CME. No serious adverse events occurred during this study, although more adverse events were reported during the active treatment periods (Table 3).

**Table 3.** Adverse Effects Occurring More Frequently with Cannabinoids than with Placebo

Drug	Adverse Effect	Frequency vs placebo (%)
THC <sup>74,a</sup>	ataxia	29 and 44 vs 9
	blurred vision	41 and 65 vs 9
	dizziness	59 and 97 vs 26
	dry mouth	74 and 76 vs 35
	increased appetite	26 and 21 vs 9
	mental clouding	32 and 53 vs 18
	sedation	71 and 94 vs 29
THC <sup>73</sup>	anxiety	33 vs 0
	dry mouth	100 vs 42
	euphoria	75 vs 8
	hallucinations	50 vs 0
	vertigo	92 vs 25
THC:CBD CME <sup>78</sup>	cough	5 vs 0
	impaired balance	5 vs 0
	sleepiness	10 vs 5
THC:CBD CME <sup>79</sup>	drowsiness	58 vs 33
	dry mouth	83 vs 46
	dysphoria/euphoria	50 vs 4
THC:CBD CME <sup>80</sup>	dizziness	19 vs 8
	dysgeusia	21 vs 2
	feeling drunk	8 vs 0
	somnolence	15 vs 10
CT-3 <sup>47,b</sup>	dizziness	NR
	dry mouth	
	increased pain	
	sweating	
	tiredness	
	trouble concentrating	

CT-3 = ajulemic acid; THC = delta-9-tetrahydrocannabinol; THC:CBD CME = tetrahydrocannabinol:cannabidiol cannabis medicinal extract. <sup>a</sup>10- and 20-mg doses, respectively; statistical significance not reported.

<sup>b</sup>Frequency not reported; occurred more frequently with CT-3 than with placebo.

## CANNABINOIDS IN DEVELOPMENT

A recent, double-blind, placebo-controlled, crossover trial in 21 patients with chronic neuropathic pain found CT-3 to be more effective than placebo for pain.<sup>47</sup> The study design included two 1-week treatment periods (CT-3 or placebo) separated by a 1-week washout period. During the active treatment week, a 40 mg daily dose was taken for the first 4 days, followed by 80 mg/day during the following 3 days. The 80 mg dose did not provide any more analgesia than the 40 mg dose in this study, but also did not increase the incidence of adverse effects. Patients reported significantly more adverse events during the CT-3 treatment period ( $p = 0.02$ ), although frequencies of specific adverse effects were not reported. The most common adverse effects were tiredness and dry mouth, but also included trouble concentrating, dizziness, sweating, and increased pain. Only 2 patients dropped out of the trial: one during active treatment and one during placebo treatment. The duration of treatment during this study was very short; therefore, long-term efficacy could not be assessed. Future clinical studies with this drug are warranted to confirm these results and further investigate appropriate dosing for optimal effect.

### Clinical Impact of Recent Trial Evidence

Initial studies using the currently available cannabinoid agonists have shown promise for additional analgesic options. The growing body of research regarding the use of cannabinoid agonists suggests that these agents may become important additions to medical practice. At this time, there are not sufficient data to support widespread use of the currently available agents for analgesia. The cannabinoids that have at this time undergone human trials (dronabinol, nabilone, CT-3, CME) may eventually be useful as adjunctive agents for the treatment of pain as their physiological roles are more clearly identified. Studies have shown that dronabinol and CMEs may have dose-limiting adverse effects at the potential analgesic doses. CT-3 may prove to be tolerable at analgesic doses; however, further studies are needed with this agent.

Cannabinoids as novel therapeutic targets have the potential to be additional therapeutic options for the treatment of chronic pain for some patients. Additionally, there are several potential targets for future cannabinoid drug development: (1) specific spinal or peripherally acting cannabinoids,<sup>61</sup> (2) FAAH or transporter inhibitors,<sup>61,62</sup> (3) development of alternative delivery methods such as inhaled or intranasal dosage forms, and (4) identification of any additional cannabinoid receptors and associated receptor activity.

The primary drawback to the use of cannabinoid agonists in clinical practice is the unfavorable adverse effect profile seen in most trials to date. The most troubling ad-

verse effects have been euphoria/dysphoria, sedation, and mental clouding (Table 3). A large proportion of patients experience adverse effects when using cannabinoid agonists. CT-3 has shown the most favorable adverse effect profile thus far and may prove to be the first cannabinimimetic agent whose therapeutic efficacy outweighs the adverse effect profile, although larger studies are necessary to confirm the results of the initial human study conducted with this agent. Some of the cannabinoids in development, such as HU-211 and AM 1241, may prove to have more desirable adverse effect profiles as results of human studies become available.

### Summary

There is a need for more effective treatments of chronic and neuropathic pain conditions because current treatments are ineffective or intolerable for a large number of patients with these conditions. Cannabinoids have shown promise for use in chronic pain conditions, especially with the newer synthetic agents that have shown more favorable adverse effect profiles in preliminary studies.

Pain is a multidimensional phenomenon involving sensory, emotional, and physical components. There is no single pharmaceutical target for pain control. Pain management often requires a polypharmaceutical approach to treatment, and cannabinoid agonists could provide additional options. The older agents, dronabinol and nabilone, have considerable drawbacks associated with their use, and further drug development is warranted. CT-3 and CMEs have shown efficacy in preliminary findings and comparatively may have a more tolerable adverse effect profile. As human studies become available, other cannabinoid agonists, such as WIN-55,212-2, HU-211, and AM 1241, may prove to be effective analgesics without the significant dose-limiting adverse effects associated with dronabinol and nabilone. New drugs that could inhibit degradation or block reuptake of endocannabinoids could potentially become effective analgesic agents.

There has been tremendous progress in our understanding of the physiology and pharmacology of the endocannabinoid system in recent years. Currently, the clinical application of cannabinoids for management of chronic pain is not clear. The available agents do not provide a clear distinction of analgesic benefit given their adverse effect profiles. Research into the development of potential cannabinoid agents with better analgesia to adverse effect profiles may provide future therapeutic options for the treatment of pain. Additionally, a better understanding of which patient populations may receive the most benefit from cannabinoid agonists is needed to help determine the potential effectiveness of these medications and their clinical application.

**Tammy L Burns PharmD**, at time of writing, Pharmacy Practice Resident, Creighton University Medical Center, Omaha, NE; now, Clinical Pharmacist, Mayo Clinic, Rochester, MN

**Joseph R Ineck PharmD**, Clinical Specialist in Pain Management & Palliative Care; Assistant Professor, Department of Pharmacy Practice, School of Pharmacy and Health Professions, Creighton University

**Reprints:** Dr. Ineck, Department of Pharmacy Practice, School of Pharmacy and Health Professions, Creighton University, 2500 California Plaza, Omaha, NE 68178-0401, fax 402/449-4879, jineck@creighton.edu

## References

- Rosenberg RN. Pain 2003 (editorial). *Arch Neurol* 2003;60:1520.
- Chronic pain in America: roadblocks to relief. [www.ampainsoc.org/whatsnew/toc-road.htm](http://www.ampainsoc.org/whatsnew/toc-road.htm) (accessed 2005 Apr 12).
- Killestein J, Hoogervorst ELJ, Reif M, et al. Safety, tolerability, and efficacy of orally administered cannabinoids in MS. *Neurology* 2002;58:1404-7.
- Steele N, Gralla RJ, Braun DW, et al. Double-blind comparison of the anti-emetic effects of nabilone and prochlorperazine on chemotherapy-induced emesis. *Cancer Treat Rep* 1980;64:219-24.
- Beal JE, Olson R, Laubenstein L, et al. Dronabinol as a treatment for anorexia associated with weight loss in patients with AIDS. *J Pain Symptom Manage* 1995;10:89-97.
- Rice ASC, Farquhar-Smith WP, Bridges D, Brooks JW. Cannabinoids and pain. In: Dostrovsky JO, Carr DB, Koltzenburg M, eds. *Proceedings of the 10th World Congress on Pain*. Vol 24. Seattle: IASP Press, 2003: 437-68.
- Grotenhermen F, Russo E, eds. *Cannabis and cannabinoids: pharmacology, toxicology, and therapeutic potential*. New York: Haworth Integrative Healing Press, 2002.
- Walker JM, Huang SM. Cannabinoid analgesia. *Pharmacol Ther* 2002;95:127-35.
- Controlled Substances Act of 1970. [www.usdoj.gov/dea/agency/csa.htm](http://www.usdoj.gov/dea/agency/csa.htm) (accessed 2005 Mar 13).
- Gonzales, Attorney General, et al. v Raich et al. U.S. Supreme Court slip opinion no. 03-1454 (decided June 5, 2005). [www.supremecourt.gov/opinions/04pdf/03-1454.pdf](http://www.supremecourt.gov/opinions/04pdf/03-1454.pdf) (accessed 2006 Jan 25).
- California Secretary of State: text of Proposition 215. <http://vote96.ss.ca.gov/Vote96/html/BP/215text.htm> (accessed 2005 Mar 13).
- Mechoulam R, Gaoni Y. Isolation, structure and partial synthesis of an active constituent of hashish. *J Am Chem Soc* 1967;86:1646-7.
- McPartland J, Russo E. Cannabis and cannabis extracts: greater than the sum of their parts? *J Cannabis Ther* 2001;1:103-32.
- Thompson GR, Rosenkrantz H, Schaeppi UH, Braude MC. Comparison of acute oral toxicity of cannabinoids in rats, dogs and monkeys. *Toxicol Appl Pharmacol* 1973;25:363-72.
- Goutopoulos A, Makriyannis A. From cannabis to cannabinergics: new therapeutic opportunities. *Pharmacol Ther* 2002;95:103-17.
- Product information. Marinol (dronabinol). Marietta, GA: Untimed Pharmaceuticals, October 2002.
- Joy JE, Watson SJ, Benson JA Jr. *Marijuana and medicine: assessing the science base*. Washington, DC: National Academy Press, 1999.
- Campbell JA, Tramer MR, Carroll D, Reynolds DJM, Moore RA, McQuay HJ. Are cannabinoids an effective and safe treatment option in the management of pain? A qualitative systematic review. *BMJ* 2001;323:1-6.
- Romero J, Lastres-Becker I, de Miguel R, Berrendero F, Ramos JA, Fernandez-Ruiz J. The endogenous cannabinoid system and the basal ganglia: biochemical, pharmacological, and therapeutic aspects. *Pharmacol Ther* 2002;95:137-52.
- Matsuda LA, Lolait SJ, Brownstein MJ, Young AC, Bonner TI. Structure of a cannabinoid receptor and functional expression of the cloned cDNA. *Nature* 1990;346:561-4.
- Munro S, Thomas KL, Abu-Shaar M. Molecular characterization of a peripheral receptor for cannabinoids. *Nature* 1993;365:61-5.
- Devane WA, Dysarz FA 3rd, Johnson MR, Melvin LS, Howlett AC. Determination and characterization of a cannabinoid receptor in rat brain. *Mol Pharmacol* 1988;34:605-13.
- Paton WDM. Pharmacology of marijuana. *Annu Rev Pharmacol* 1975;15:191-220.
- Herkenham M, Lynn AB, Johnson MR, Melvin LS, DeCosta BR, Rice KC. Characterization and localization of cannabinoid receptors in rat brain: a quantitative in vitro autoradiographic study. *J Neurosci* 1991;11:563-83.
- Mailleux P, Vanderhaeghen JJ. Distribution of neuronal cannabinoid receptor in the adult rat brain: a comparative receptor binding radioautography and in situ hybridization histochemistry. *Neuroscience* 1992;48:655-68.
- Tsou K, Brown S, Sanudo-Pena MC, Mackie K, Walker JM. Immunohistochemical localization of cannabinoid CB1 receptors in rat central nervous system. *Neuroscience* 1998;83:393-411.
- Breivogel CS, Childers SR. The functional neuroanatomy of brain cannabinoid receptors. *Neurobiol Dis* 1998;5:417-31.
- Mackie K, Lai Y, Wextenbroek R, Mitchell R. Cannabinoids activate an inwardly rectifying potassium conductance and inhibit Q-type calcium currents in A1T20 cells transfected with rat brain cannabinoid receptor. *J Neurosci* 1995;15:6552-61.
- Mackie K, Hille B. Cannabinoids inhibit N-type calcium channels in neuroblastoma-glioma cells. *Proc Natl Acad Sci U S A* 1992;89:3825-9.
- Gebremedhin D, Lange AR, Campbell WB, Hillard CJ, Harder DR. Cannabinoid DB1 receptor of cat cerebral arterial muscle functions to inhibit L-type Ca<sup>2+</sup> channel current. *Am J Physiol* 1999;276:H2085-93.
- Schweitzer P. Cannabinoids decrease the K<sup>+</sup> M-current in hippocampal CA1 neurons. *J Neurosci* 2000;20:51-8.
- Pertwee RG. Pharmacology of cannabinoid CB1 and CB2 receptors. *Pharmacol Ther* 1997;74:129-80.
- Cabral GA, Vasquez R. Marijuana decreases macrophage antiviral and antitumor activities. *Adv Biosci* 1991;80:93-105.
- Devane WA, Hanus L, Breuer A, et al. Isolation and structure of a brain constituent that binds to the cannabinoid receptors. *Science* 1992;258:1946-9.
- Hanus L, Gopher A, Almog S, Mechoulam R. Two new unsaturated fatty acid ethanolamides in brain that bind to the cannabinoid receptor. *J Med Chem* 1993;36:3032-4.
- Mechoulam R, Ben-Shabat S, Hanus L, et al. Identification of an endogenous 2-monoglyceride, present in canine gut, that binds to cannabinoid receptors. *Biochem Pharmacol* 1995;50:83-90.
- Martin BR, Mechoulam R, Razdan RK. Discovery and characterization of endogenous cannabinoids. *Life Sci* 1999;65:573-95.
- Stella N, Schweitzer P, Piomelli D. A second endogenous cannabinoid that modulates long-term potentiation. *Nature* 1997;388:773-8.
- Di Marzo V, Bisogno T, DePetrocellis L, Melck D, Martin BR. Cannabinomimetic fatty acid derivatives: anandamide family and other endocannabinoids. *Curr Med Chem* 1999;6:721-44.
- Childers SR, Breivogel CS. Cannabis and endogenous cannabinoid systems. *Drug Alcohol Depend* 1998;51:173-87.
- Di Marzo V, Fontana A, Cadas H, et al. Formation and inactivation of endogenous cannabinoid anandamide in central neurons. *Nature* 1994;372:686-91.
- Desarnaud F, Cadas H, Piomelli D. Anandamide amidohydrolase activity in rat brain microsomes. *J Biol Chem* 1995;270:6030-5.
- Lichtman AH, Martin BR. Spinal and supraspinal components of cannabinoid-induced antinociception. *J Pharmacol Exp Ther* 1996;276: 585-93.
- Meng ID, Manning BH, Martin WJ, Fields HL. An analgesia circuit activated by cannabinoids. *Nature* 1998;395:381-3.
- Yaksh TL. The antinociceptive effects of intrathecally administered levonantradol and desacetylleonantradol in the rat. *J Clin Pharmacol* 1981;21(8-9 suppl):334S-40S.
- Walker JM, Hohmann G, Martin WJ, Strangman NM. The neurobiology of cannabinoid analgesia. *Life Sci* 1999;65:665-73.
- Karst M, Salim K, Burstein S, Conrad I, Hoy L, Schneider U. Analgesic effect of the synthetic cannabinoid CT-3 on chronic neuropathic pain. *JAMA* 2003;290:1757-62.
- Burstein SH, Karst M, Schneider U, Zurier RB. Ajulemic acid: a novel cannabinoid produces analgesia without a "high." *Life Sci* 2004;75:1513-22.
- Zurier RB, Rossetti RG, Lane JH, Goldberg JM, Hunter SA, Burstein SH. Dimethylheptyl-THC-11-oic acid: a nonpsychoactive anti-inflammatory agent with a cannabinoid template structure. *Arthritis Rheum* 1998;41:163-70.
- Burstein SH. The cannabinoid acids: nonpsychoactive derivatives with therapeutic potential. *Pharmacol Ther* 1999;82:87-96.
- Rhee MH, Vogel Z, Barg J, et al. Cannabinol derivatives: binding to cannabinoid receptors and inhibition of adenylyl cyclase. *J Med Chem* 1997;40:3228-33.

52. Jain AK, Ryan JR, McMahon FG, Smith G. Evaluation of intramuscular levonantradol and placebo in acute postoperative pain. *J Clin Pharmacol* 1981;21(8-9 suppl):320S-6S.
53. Cronin CM, Sallan SE, Gelber R, Lucas VS, Laszlo J. Antiemetic effect of intramuscular levonantradol in patients receiving anticancer chemotherapy. *J Clin Pharmacol* 1981;21(8-9 suppl):43S-50S.
54. Feigenbaum JJ, Bergmann F, Richmond SA, Mechoulam R, Kloog Y, Sokolovsky M. A nonpsychotropic cannabinoid acts as a functional *N*-methyl *D*-aspartate (NMDA) receptor blocker. *PNAS* 1989;86:9584-7.
55. Shohami E, Gallily R, Mechoulam R, Bass R, Ben-Hur T. Cytokine production in the brain following closed head injury: dexamabinol (HU-211) is a novel TNF- $\alpha$  inhibitor and an effective neuroprotectant. *J Immunol* 1997;72:169-77.
56. Gallily R, Yamlin A, Waksman Y, et al. Protection against septic shock and suppression of tumor necrosis factor  $\alpha$  and nitric oxide production by dexamabinol (HU-211), a nonpsychotropic cannabinoid. *J Pharmacol Exp Ther* 1997;283:918-24.
57. Brewster ME, Pop E, Foltz RL, et al. Clinical pharmacokinetics of escalating i.v. doses of dexamabinol (HU-211), a neuroprotectant agent, in normal volunteers. *Int J Clin Pharmacol Ther* 1997;35:361-5.
58. Knoller N, Levi L, Israel Z, et al. Safety and outcome in a phase II clinical trial of dexamabinol in severe head trauma. Presented at: Congress of Neurological Surgeons, Seattle, October 7, 1998.
59. Shohami E, Novikov M, Bass R. Long term effect of HU-211, a novel noncompetitive NMDA antagonist, on motor and memory functions after closed head injury in the rat. *Brain Res* 1995;674:55-62.
60. Bar-Joseph A, Berkovitch Y, Adamchik J, Biegon A. Neuroprotective activity of HU-211, a novel NMDA antagonist, in global ischemia in gerbils. *Mol Chem Neurobiol* 1994;23:125-35.
61. Beltramo M, Stella N, Calignano A, Lini SY, Makriannis A, Piomelli D. Functional role of high-affinity anandamide transport, as revealed by selective inhibition. *Science* 1997;277:1094-6.
62. Koutek B, Prestwich GD, Howlett AC, et al. Inhibitors of arachidonylethanolamide hydrolysis. *J Biol Chem* 1994;269:22937-40.
63. Deutsch DG, Omeir R, Arreaza G, et al. Methyl arachidonylethanolamide: a potent irreversible inhibitor of anandamide amidase. *Biochem Pharmacol* 1997;53:255-60.
64. Costa B, Colleoni M, Conti S, et al. Repeated treatment with the synthetic cannabinoid WIN 55,212-2 reduces both hyperalgesia and production of pronociceptive mediators in a rat model of neuropathic pain. *Br J Pharmacol* 2004;141:4-8.
65. Cravatt BF, Demarest K, Patricelli MP, et al. Supersensitivity to anandamide and enhanced endogenous cannabinoid signaling in mice lacking fatty acid amide hydrolase. *Proc Natl Acad Sci U S A* 2001;98:9371-6.
66. Compton DR, Martin BR. The effect of the enzyme inhibitor phenylmethylsulfonyl fluoride on the pharmacological effect of anandamide in the mouse model of cannabinimetic activity. *J Pharmacol Exp Ther* 1997;283:1138-43.
67. Dogrul A, Gul H, Yildiz O, Bilgin F, Guzeldemir ME. Cannabinoids block tactile allodynia in diabetic mice without attenuation of its antinociceptive effect. *Neurosci Lett* 2004;368:82-6.
68. Dogrul A, Gul H, Akar A, Yildiz O, Bilgin F, Guzeldemir E. Topical cannabinoid antinociception: synergy with spinal sites. *Pain* 2003;105:11-6.
69. Malan TP, Ibrahim MM, Deng H, et al. CB<sub>2</sub> cannabinoid receptor-mediated peripheral antinociception. *Pain* 2001;93:239-45.
70. Ibrahim MM, Deng H, Zvonok A, et al. Activation of CB<sub>2</sub> cannabinoid receptors by AM1241 inhibits experimental neuropathic pain: pain inhibition by receptors not present in the CNS. *PNAS* 2003;100:10529-33.
71. Hamann W, diVadi PP. Analgesic effect of the cannabinoid analogue nabilone is not mediated by opioid receptors (letter). *Lancet* 1999;353:560.
72. Buggy DJ, Toogood L, Maric S, Sharpe P, Lambert DG, Rowbotham DJ. Lack of analgesic efficacy of oral  $\delta$ -9-tetrahydrocannabinol in postoperative pain. *Pain* 2003;106:169-72.
73. Naef M, Curatolo M, Petersen-Felix S, Arendt-Nielsen L, Zbinden A, Brenneisen R. The analgesic effect of oral delta-9-tetrahydrocannabinol (THC), morphine, and a THC-morphine combination in healthy subjects under experimental pain conditions. *Pain* 2003;105:79-88.
74. Noyes R Jr, Brunk SF, Avery DAH, Canter AC. The analgesic properties of delta-9-tetrahydrocannabinol and codeine. *Clin Pharmacol Ther* 1975;18:84-9.
75. Holdcroft A, Smith M, Jacklin A, et al. Pain relief with oral cannabinoids in familial Mediterranean fever. *Anaesthesia* 1997;52:483-8.
76. GW Pharmaceuticals. Cannabis-based medicines—GW Pharmaceuticals. *Drugs R&D* 2003;4:306-9.
77. GW Pharmaceuticals home page. [www.gwpharm.com](http://www.gwpharm.com) (accessed 2005 Jun 16).
78. Wade DT, Robson P, House H, Makela P, Aram J. A preliminary controlled study to determine whether whole-plant cannabis extracts can improve intractable neurogenic symptoms. *Clin Rehab* 2003;17:21-9.
79. Notcutt W, Price M, Miller R, et al. Initial experiences with medicinal extracts of cannabis for chronic pain: results from 34 'n of 1' studies. *Anaesthesia* 2004;59:440-52.
80. Berman JS, Symonds C, Birch R. Efficacy of two cannabis based medicinal extracts for relief of central neuropathic pain from brachial plexus avulsion: results of a randomised controlled trial. *Pain* 2004;112:299-306.
81. Malan TP, Ibrahim MM, Lai J, et al. CB<sub>2</sub> cannabinoid receptor agonists: pain relief without the psychoactive effects? *Curr Opin Pharmacol* 2003;3:62-7.

## EXTRACTO

**OBJETIVO:** Revisar la literatura concerniente a la fisiología del sistema endógeno de cannabinoides, el desarrollo actual de agonistas de cannabis como agentes farmacológicos, y la investigación clínica sobre el uso de agonistas de cannabis en el manejo del dolor.

**FUENTE DE DATOS:** Se identificaron artículos a través del MEDLINE (1966–agosto de 2005) usando las palabras clave cannabis, cannabinoide, cannabi\*, canabidiol, nabilone, THC, dolor, y analgesia. No se establecieron límites a las condiciones de búsqueda. Se obtuvieron referencias adicionales de las bibliografías de los artículos seleccionados.

**SELECCIÓN DE ESTUDIOS Y EXTRACCIÓN DE DATOS:** Se seleccionaron estudios sobre los agonistas de cannabis en el manejo del dolor. Los estudios no fueron limitados por el tipo de dolor o la etiología. Se incluyeron estudios y artículos de revisión usando modelos de animales y artículos sobre la fisiología y farmacología del sistema endógeno de cannabinoides.

**SÍNTESIS DE DATOS:** El descubrimiento de receptores de cannabis y sustratos endógenos para estos receptores ha llevado a un aumento en el desarrollo de agonistas de cannabis como agentes farmacológicos. Recientemente, se han desarrollado agentes que imitan el cannabis y que han sido asociados a menos efectos sistémicos que el delta-9-tetrahydrocannabinol. Esto incluye el desarrollo de extractos de cannabis para propósitos medicinales mediante administración sublingual (aprobado en Canadá) y que ha demostrado resultados positivos en el manejo del dolor en humanos. Además, ha habido varios cannabinoides sintéticos estudiados en humanos, incluyendo 2 agonistas comercialmente disponibles en el mercado internacional.

**CONCLUSIONES:** Los cannabinoides proveen una alternativa potencial para el manejo del dolor mediante un mecanismo novel. El manejo del dolor crónico frecuentemente requiere del uso de múltiples agentes farmacológicos, y los cannabinoides representan una adición potencial al arsenal de opciones terapéuticas.

Mitchell Nazario

## RÉSUMÉ

**OBJECTIF:** Réviser la littérature portant sur la physiologie du système des endocannabinoïdes, l'état du développement des agonistes des récepteurs cannabinoïdes et l'état de la recherche sur ces agonistes cannabinoïdes comme analgésiques.

**SOURCE DE L'INFORMATION:** Les articles pertinents ont été identifiés par une recherche sur MEDLINE (1966–août 2005) à l'aide des mots clés suivants: cannabis, cannabinoïde, cannabi\*, canabidiol, nabilone, THC, pain, et analgesia. Aucune autre borne de recherche a été utilisée. Des références additionnelles ont été identifiées dans les bibliographies des articles cités.

**SÉLECTION DES ÉTUDES ET EXTRACCTION DE L'INFORMATION:** Les études portant sur l'utilisation des agonistes cannabinoïdes dans le traitement de la douleur ont été sélectionnées. Les études n'étaient pas sélectionnées selon le type de douleur ou son étiologie. Les publications de données



animales ont aussi été retenues. Enfin, les auteurs ont aussi révisé les études de physiologie ou de pharmacologie du système des endocannabinoïdes.

**SYNTHÈSE DE L'INFORMATION:** La découverte de récepteurs cannabinoïdes et de ligands endogènes pour ces récepteurs a conduit au développement d'agonistes pharmacologiques. Les récents développements d'agent cannabimimétique ont permis une réduction des effets indésirables systémiques par rapport au delta-9-tetrahydrocannabinol, comme par exemple l'extrait de cannabis utilisé à des fins médicales par voie sublinguale (approuvé dans Canada) qui semble un analgésique prometteur. Plusieurs autres cannabinoïdes synthétiques ont été étudiés

chez l'humain, et 2 de ces agonistes sont disponibles sur le marché international.

**CONCLUSIONS:** Les cannabinoïdes constituent une nouvelle modalité analgésique dotée d'un mécanisme d'action nouveau et distinct. La douleur chronique nécessite souvent une approche pharmacologique multiple, et les cannabinoïdes constituent une addition potentielle à l'arsenal thérapeutique.

Marc Parent

## ***For Our Patients***

### Summaries to Enhance Patient Education

Articles published in *The Annals* are now being summarized in uncomplicated language to make medical information more accessible to patients. Written in an easy-to-follow format, *For Our Patients* provides abstracts of articles to increase the patient's understanding and offer healthcare providers a tool to reinforce patient counseling.

*For Our Patients* is available online ([www.ForOurPatients.com](http://www.ForOurPatients.com)), with a complete listing and links to all available summaries. Individual copies may be reproduced for educational purposes only for distribution to patients.